

Teacher Feedback (Department-wise)

Bengali							
	Q1. Learning value (in terms skills, concepts, knowledge and analytical abilities)	Q2. Applicability/relevance to real life situation	Q3. Depth of the course content	Q4. Extent of coverage of course	Q5. Extent of effort required by students	Q6. Relevance/learning value of project/report	Q7. Overall rating
	5	4	5	5	5	5	5
	5	4	5	5	5	5	5
Grade							
	Q1	Q2	Q3	Q4	Q5	Q6	Q7
1	0	0	0	0	0	0	0
2	0	0	0	0	0	0	0
3	0	0	0	0	0	0	0
4	0	2	0	0	0	0	0
5	2	0	2	2	2	2	2

Chemistry							
	Q1. Learning value (in terms skills, concepts, knowledge and analytical abilities)	Q2. Applicability/relevance to real life situation	Q3. Depth of the course content	Q4. Extent of coverage of course	Q5. Extent of effort required by students	Q6. Relevance/learning value of project/report	Q7. Overall rating
	5	4	4	5	5	4	5
	4	3	5	4	4	3	3
Grade							
	Q1	Q2	Q3	Q4	Q5	Q6	Q7
1	0	0	0	0	0	0	0
2	0	0	0	0	0	0	0
3	0	1	0	0	0	1	1
4	1	1	1	1	1	1	0
5	1	0	1	1	1	0	1

Computer Science							
	Q1. Learning value (in terms skills, concepts, knowledge and analytical abilities)	Q2. Applicability/relevance to real life situation	Q3. Depth of the course content	Q4. Extent of coverage of course	Q5. Extent of effort required by students	Q6. Relevance/learning value of project/report	Q7. Overall rating
	5	5	5	5	5	5	5
	5	5	5	5	3	5	5
	5	4	5	5	4	4	4
	5	4	5	5	4	4	4
Grade							
	Q1	Q2	Q3	Q4	Q5	Q6	Q7

1	0	0	0	0	0	0	0
2	0	0	0	0	0	0	0
3	0	0	0	0	1	0	0
4	0	2	0	0	2	2	2
5	4	2	4	4	1	2	2

Economics							
	Q1. Learning value (in terms skills, concepts, knowledge and analytical abilities)	Q2. Applicability/relevance to real life situation	Q3. Depth of the course content	Q4. Extent of coverage of course	Q5. Extent of effort required by students	Q6. Relevance/learning value of project/report	Q7. Overall rating
	1	4	3	2	3	1	2
	4	4	5	5	4	4	5
	5	4	5	5	5	4	5
	5	5	5	5	3	5	5
	5	5	5	4	5	5	5
	5	5	5	5	5	5	5
	1	1	1	1	1	1	1
	1	2	3	1	5	1	2
	3	3	2	5	4	3	3
	2	4	1	2	4	1	3
	2	2	1	2	1	1	2
	1	3	1	2	5	4	3
	5	5	5	5	5	5	5
	4	4	4	5	5	4	4
	5	4	5	4	5	5	4
	5	5	5	5	5	5	5
	5	5	5	5	5	5	5
	5	5	5	5	5	5	5
	1	2	1	2	1	1	1
	5	5	5	5	5	5	5
	1	1	1	1	1	1	1
	5	4	3	5	4	5	4
	1	1	1	1	1	1	1
	1	1	1	1	1	1	1
	4	4	5	5	3	4	5
	1	4	4	3	5	4	3
	5	5	5	5	5	5	5
Grade							
	Q1	Q2	Q3	Q4	Q5	Q6	Q7
1	9	4	8	5	6	9	5
2	2	3	1	5	0	0	3
3	1	2	3	1	3	1	4
4	3	9	2	2	4	6	3
5	12	9	13	14	14	11	12

Electronics							
	Q1. Learning value (in terms skills, concepts, knowledge and analytical abilities)	Q2. Applicability/relevance to real life situation	Q3. Depth of the course content	Q4. Extent of coverage of course	Q5. Extent of effort required by students	Q6. Relevance/learning value of project/report	Q7. Overall rating
	5	5	5	5	5	5	5
Grade							
	Q1	Q2	Q3	Q4	Q5	Q6	Q7
1	0	0	0	0	0	0	0
2	0	0	0	0	0	0	0
3	0	0	0	0	0	0	0
4	0	0	0	0	0	0	0
5	1	1	1	1	1	1	1

English							
	Q1. Learning value (in terms skills, concepts, knowledge and analytical abilities)	Q2. Applicability/relevance to real life situation	Q3. Depth of the course content	Q4. Extent of coverage of course	Q5. Extent of effort required by students	Q6. Relevance/learning value of project/report	Q7. Overall rating
	5	4	5	5	4	4	4
	5	4	5	5	3	4	5
Grade							
	Q1	Q2	Q3	Q4	Q5	Q6	Q7
1	0	0	0	0	0	0	0
2	0	0	0	0	0	0	0
3	0	0	0	0	1	0	0
4	0	2	0	0	1	2	1
5	2	0	2	2	0	0	1

History							
	Q1. Learning value (in terms skills, concepts, knowledge and analytical abilities)	Q2. Applicability/relevance to real life situation	Q3. Depth of the course content	Q4. Extent of coverage of course	Q5. Extent of effort required by students	Q6. Relevance/learning value of project/report	Q7. Overall rating
	5	4	5	4	4	5	5
	5	5	5	5	4	5	5
	5	5	5	5	5	5	5
	5	5	5	5	4	5	5
Grade							
	Q1	Q2	Q3	Q4	Q5	Q6	Q7
1	0	0	0	0	0	0	0
2	0	0	0	0	0	0	0
3	0	0	0	0	0	0	0
4	0	1	0	1	3	0	0
5	4	3	4	3	1	4	4

Mathematics							
	Q1. Learning value (in terms skills, concepts, knowledge and analytical abilities)	Q2. Applicability/relevance to real life situation	Q3. Depth of the course content	Q4. Extent of coverage of course	Q5. Extent of effort required by students	Q6. Relevance/learning value of project/report	Q7. Overall rating
	2	2	3	4	5	1	3
	4	4	5	4	4	4	4
	5	4	5	5	5	4	5
	4	4	5	5	4	4	4
	5	4	4	4	4	4	4
	4	4	4	4	4	4	4
Grade							
	Q1	Q2	Q3	Q4	Q5	Q6	Q7
1	0	0	0	0	0	1	0
2	1	1	0	0	0	0	0
3	0	0	1	0	0	0	1
4	3	5	2	4	4	5	4
5	2	0	3	2	2	0	1

Microbiology							
	Q1. Learning value (in terms skills, concepts, knowledge and analytical abilities)	Q2. Applicability/relevance to real life situation	Q3. Depth of the course content	Q4. Extent of coverage of course	Q5. Extent of effort required by students	Q6. Relevance/learning value of project/report	Q7. Overall rating
	5	4	5	5	4	4	4
	4	4	5	5	4	4	5
	4	4	5	4	4	4	4
Grade							
	Q1	Q2	Q3	Q4	Q5	Q6	Q7
1	0	0	0	0	0	0	0
2	0	0	0	0	0	0	0
3	0	0	0	0	0	0	0
4	2	3	0	1	3	3	2
5	1	0	3	2	0	0	1

Philosophy							
	Q1. Learning value (in terms skills, concepts, knowledge and analytical abilities)	Q2. Applicability/relevance to real life situation	Q3. Depth of the course content	Q4. Extent of coverage of course	Q5. Extent of effort required by students	Q6. Relevance/learning value of project/report	Q7. Overall rating
	5	5	5	4	5	5	5
	4	4	4	5	5	4	5
	5	5	5	5	5	5	5
	5	5	5	5	5	5	5
	5	5	5	4	5	5	5
	4	4	5	5	4	5	5

	4	4	5	5	5	4	5
	5	5	5	5	5	5	5
	Grade						
	Q1	Q2	Q3	Q4	Q5	Q6	Q7
1	0	0	0	0	0	0	0
2	0	0	0	0	0	0	0
3	0	0	0	0	0	0	0
4	3	3	1	2	1	2	0
5	5	5	7	6	7	6	8

Physics							
	Q1. Learning value (in terms skills, concepts, knowledge and analytical abilities)	Q2. Applicability/relevance to real life situation	Q3. Depth of the course content	Q4. Extent of coverage of course	Q5. Extent of effort required by students	Q6. Relevance/learning value of project/report	Q7. Overall rating
	5	5	5	5	4	5	5
	Grade						
	Q1	Q2	Q3	Q4	Q5	Q6	Q7
1	0	0	0	0	0	0	0
2	0	0	0	0	0	0	0
3	0	0	0	0	0	0	0
4	0	0	0	0	1	0	0
5	1	1	1	1	0	1	1

Political Science							
	Q1. Learning value (in terms skills, concepts, knowledge and analytical abilities)	Q2. Applicability/relevance to real life situation	Q3. Depth of the course content	Q4. Extent of coverage of course	Q5. Extent of effort required by students	Q6. Relevance/learning value of project/report	Q7. Overall rating
	5	5	5	5	5	5	5
	Grade						
	Q1	Q2	Q3	Q4	Q5	Q6	Q7
1	0	0	0	0	0	0	0
2	0	0	0	0	0	0	0
3	0	0	0	0	0	0	0
4	0	0	0	0	0	0	0
5	1	1	1	1	1	1	1

Sanskrit							
	Q1. Learning value (in terms skills, concepts, knowledge and analytical abilities)	Q2. Applicability/relevance to real life situation	Q3. Depth of the course content	Q4. Extent of coverage of course	Q5. Extent of effort required by students	Q6. Relevance/learning value of project/report	Q7. Overall rating
	5	5	5	5	5	5	5
	5	5	5	5	5	5	5
Grade							
	Q1	Q2	Q3	Q4	Q5	Q6	Q7
1	0	0	0	0	0	0	0
2	0	0	0	0	0	0	0
3	0	0	0	0	0	0	0
4	0	0	0	0	0	0	0
5	2	2	2	2	2	2	2

Statistics							
	Q1. Learning value (in terms skills, concepts, knowledge and analytical abilities)	Q2. Applicability/relevance to real life situation	Q3. Depth of the course content	Q4. Extent of coverage of course	Q5. Extent of effort required by students	Q6. Relevance/learning value of project/report	Q7. Overall rating
	2	1	1	1	1	1	1
	5	5	5	4	4	5	5
	5	5	5	5	5	4	5
	5	5	5	5	5	5	5
Grade							
	Q1	Q2	Q3	Q4	Q5	Q6	Q7
1	0	1	1	1	1	1	1
2	1	0	0	0	0	0	0
3	0	0	0	0	0	0	0
4	0	0	0	1	1	1	0
5	3	3	3	2	2	2	3

Zoology							
	Q1. Learning value (in terms skills, concepts, knowledge and analytical abilities)	Q2. Applicability/relevance to real life situation	Q3. Depth of the course content	Q4. Extent of coverage of course	Q5. Extent of effort required by students	Q6. Relevance/learning value of project/report	Q7. Overall rating
	5	4	5	5	5	4	5
	5	5	5	5	5	5	5
Grade							
	Q1	Q2	Q3	Q4	Q5	Q6	Q7
1	0	0	0	0	0	0	0
2	0	0	0	0	0	0	0
3	0	0	0	0	0	0	0
4	0	1	0	0	0	1	0
5	2	1	2	2	2	1	2

Graphics (Charts)

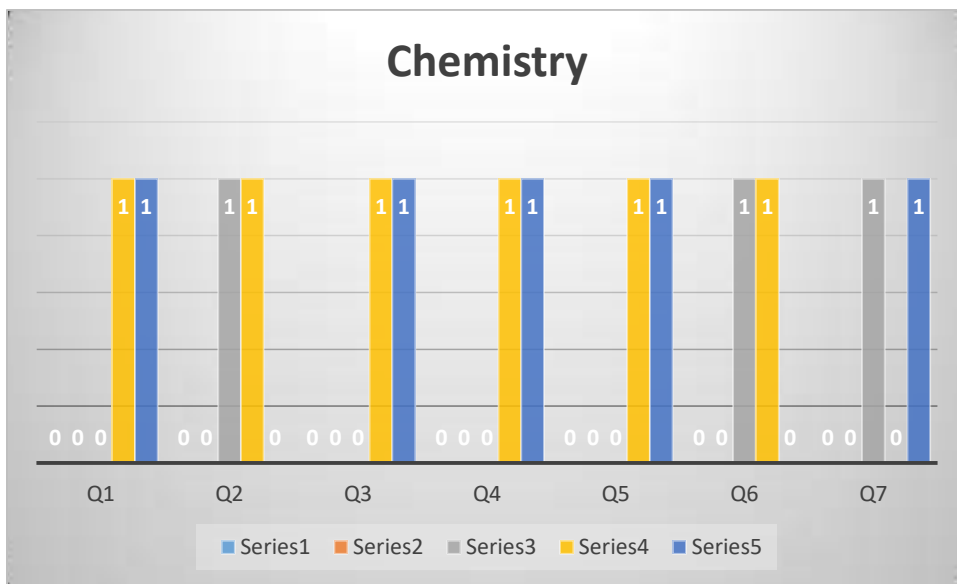
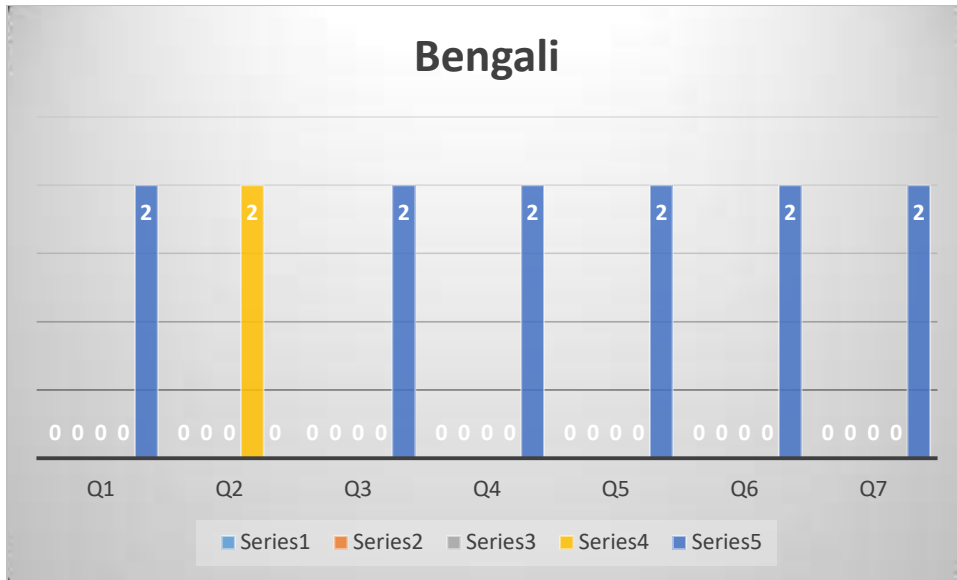

Computer Science

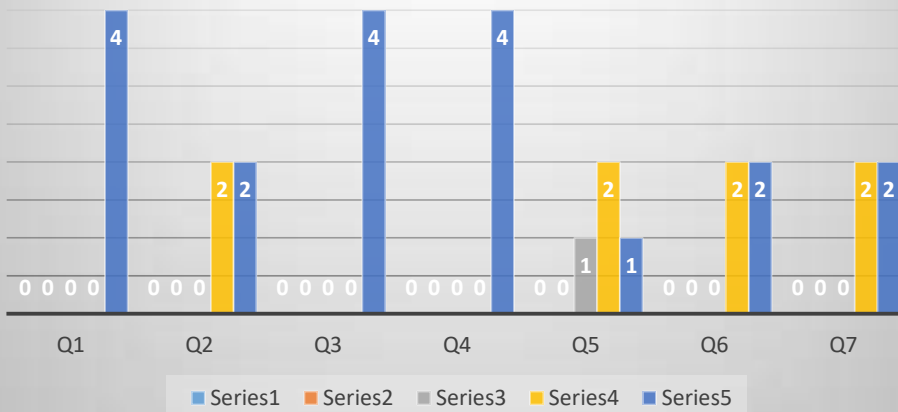

Economics

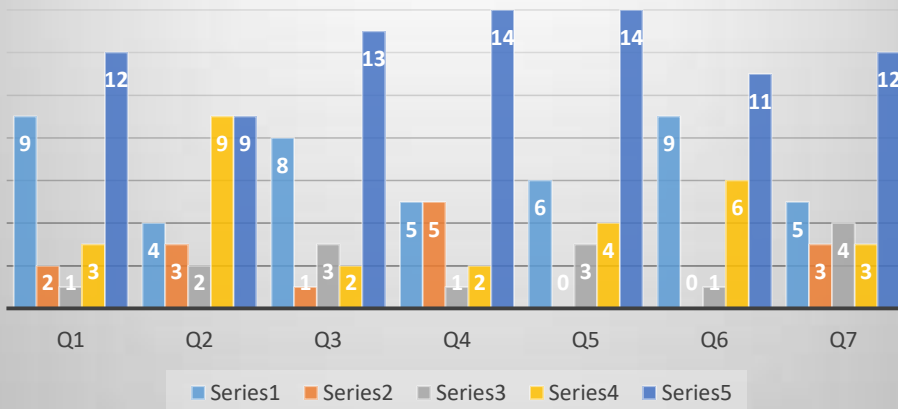

Electronics

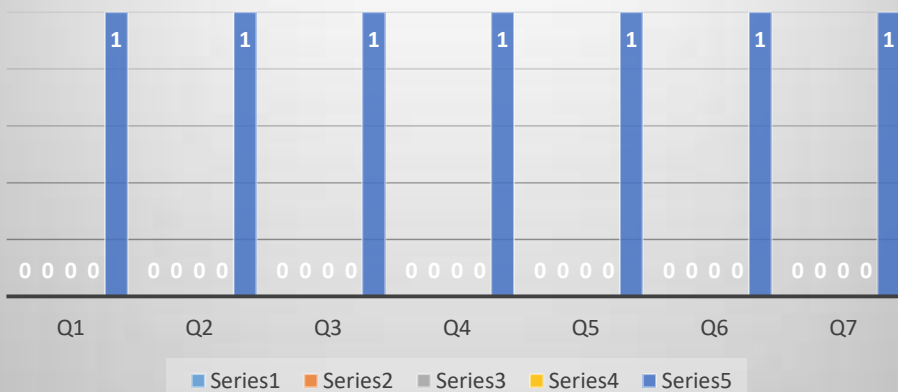

English

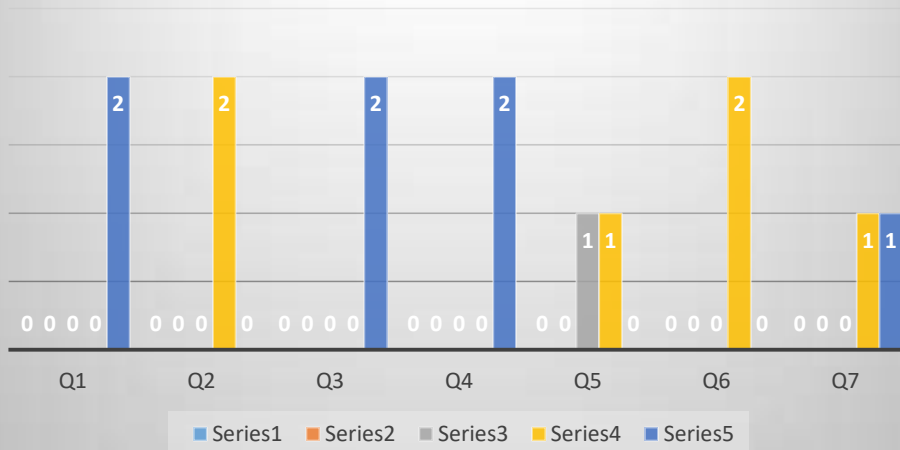

History

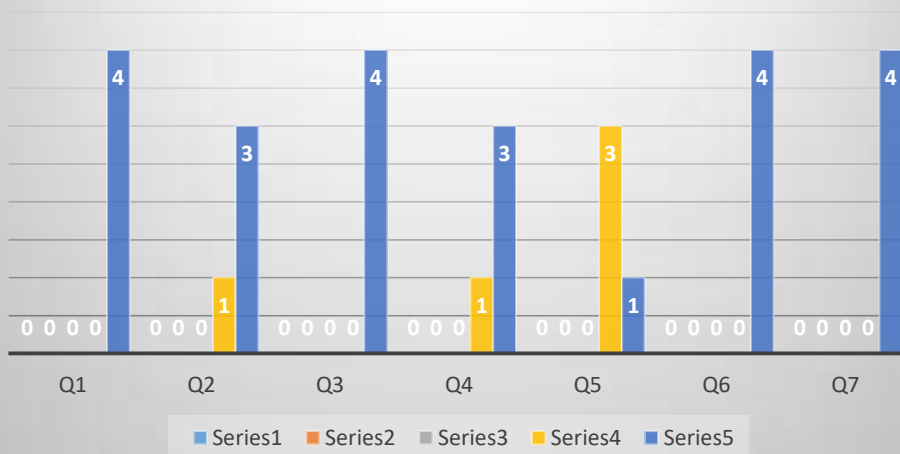

Mathematics

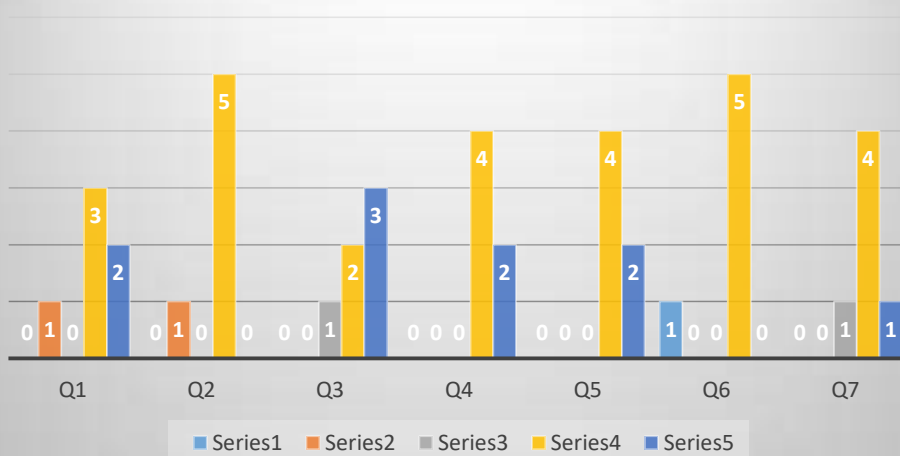

Microbiology

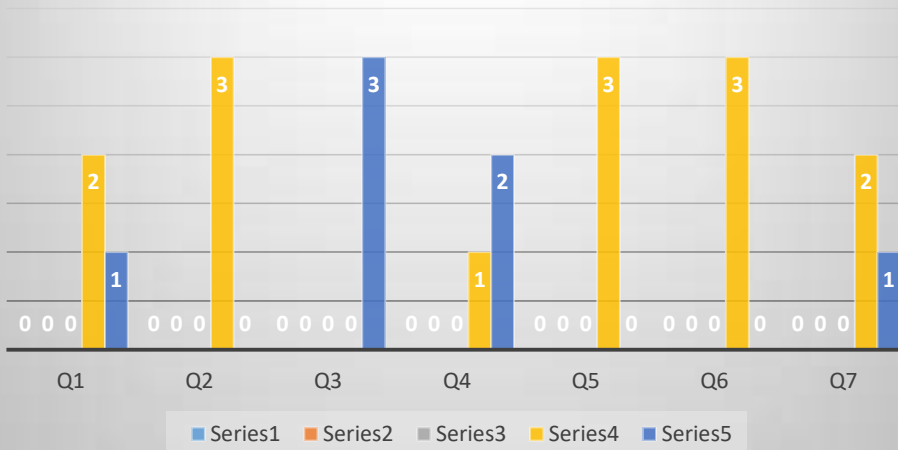

Philosophy

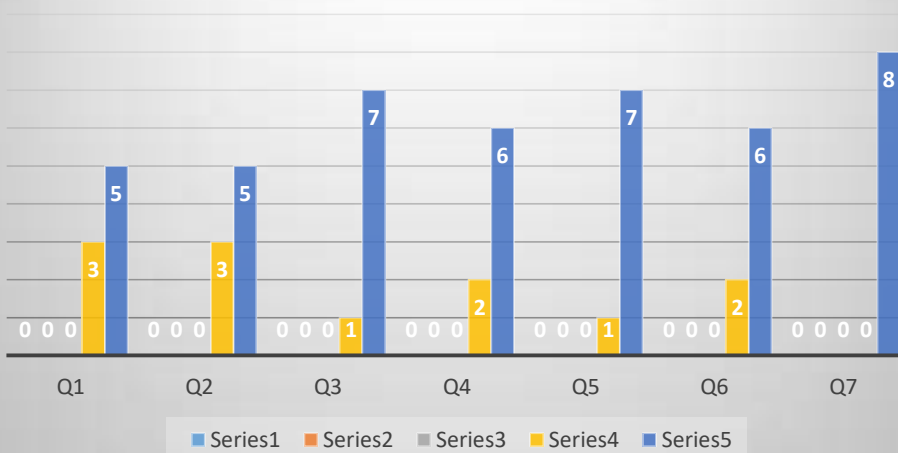

Physics

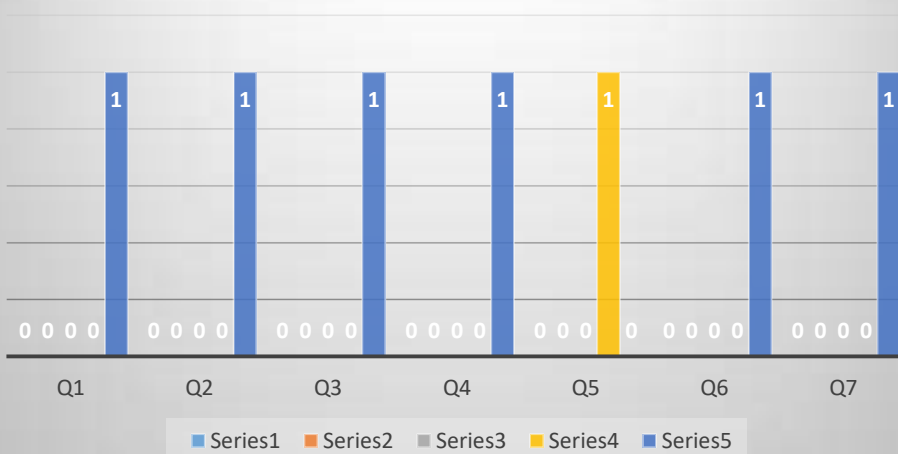

Political Science

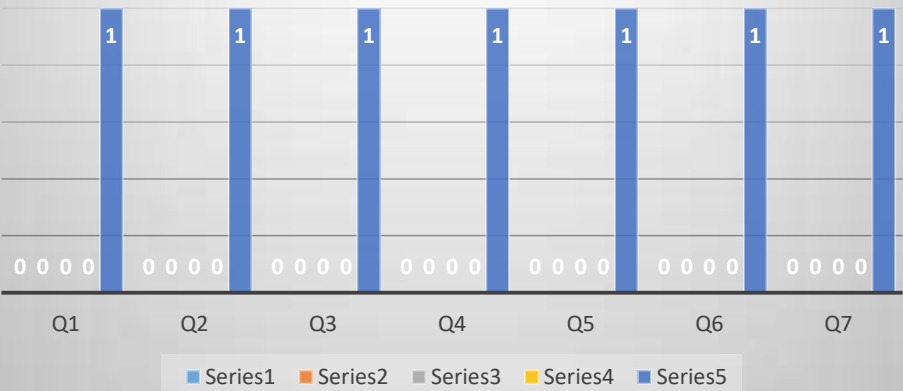

Sanskrit

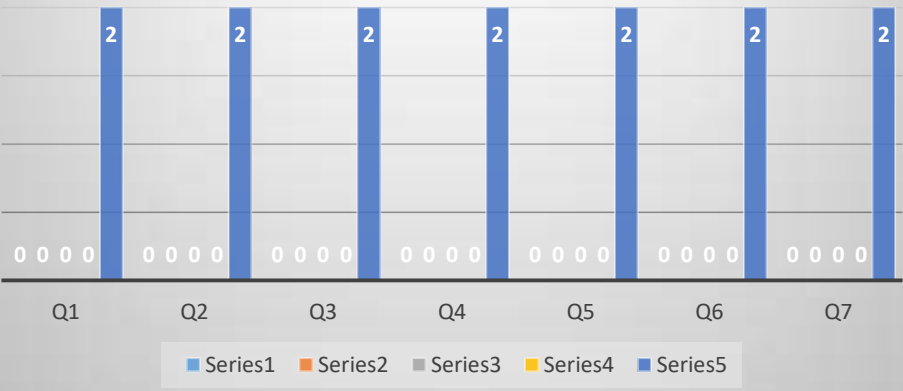

Statistics

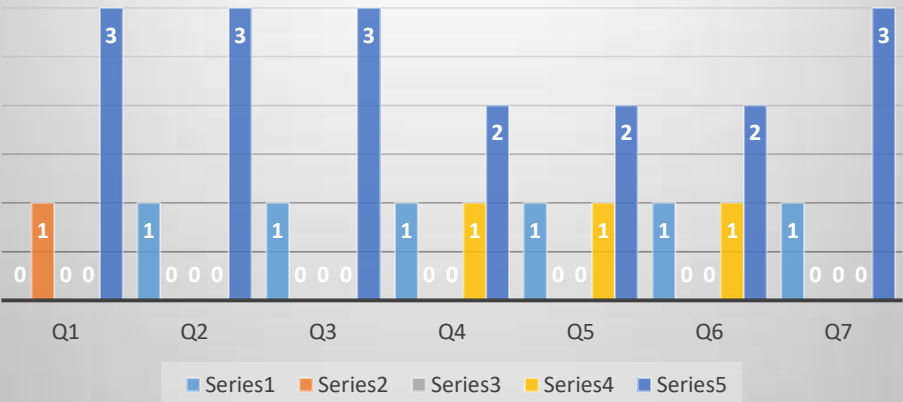

Zoology

